

note: this drawing should not be scaled all dimensions must be checked on site

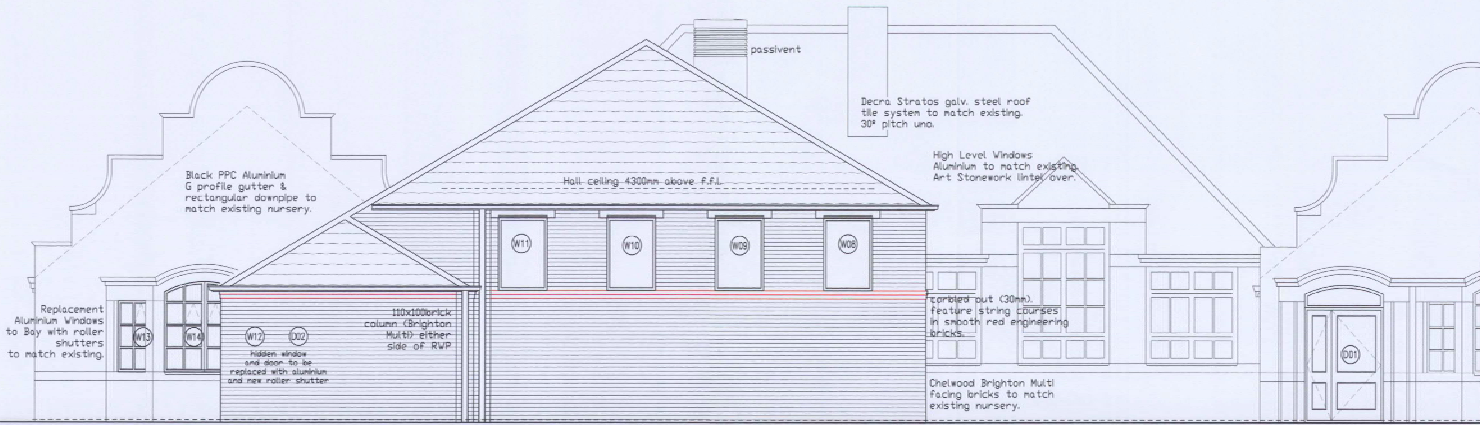

PROPOSED NORTH ELEVATION.

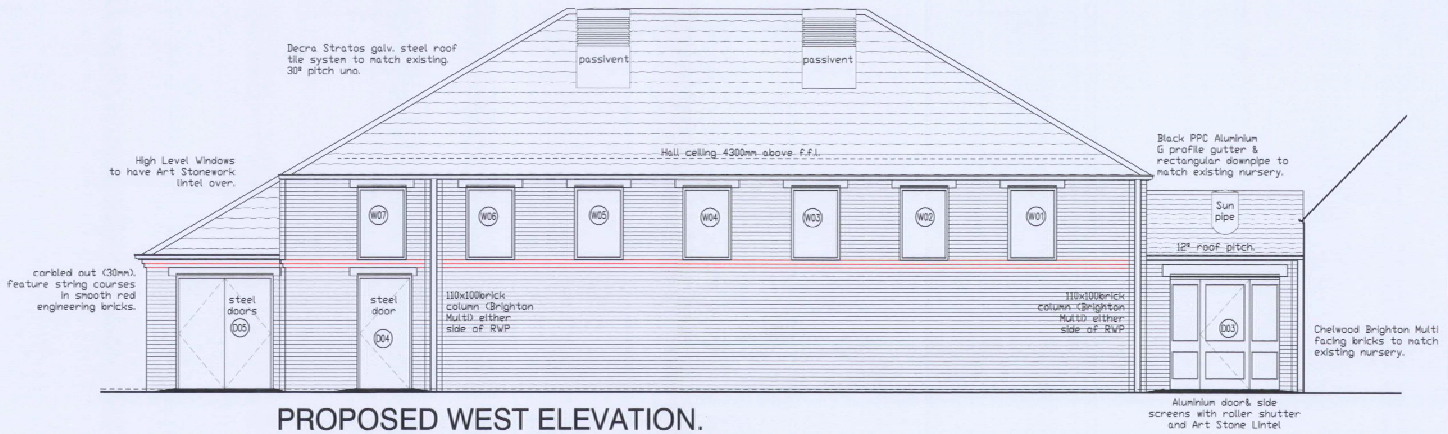

PROPOSED WEST ELEVATION.

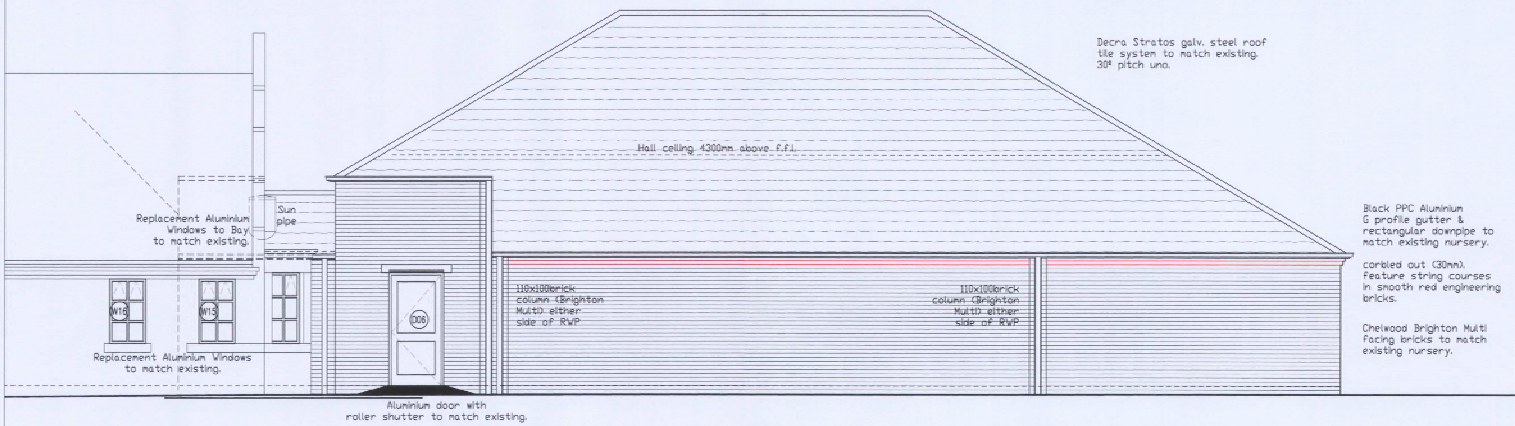

PROPOSED EAST ELEVATION (PART).



PROPOSED EAST ELEVATION (PART).

Rev	Description	JAM	x	26-03-09
1	Altered to suit planning requirements	JAM	x	26-03-09
		Drn	Chk	Date
Checked by		Date		
 Stockton-on-Tees BOROUGH COUNCIL				
Development and Neighbourhood Services				
Architectural Services Manager P.O. Box 316, Queensway House, West Precinct, Billingham TS23 2VQ 01642 527631 / Fax 01642 528414 / www.stockton.gov.uk				
Project: High Clarence Primary School Proposed New Hall				
Comment: Proposed Elevations				
Scale: 1:50 @ A1		Date: January 2009		
Drawn: JAM		Job No: 0005-ARE1145-10 rev A		

